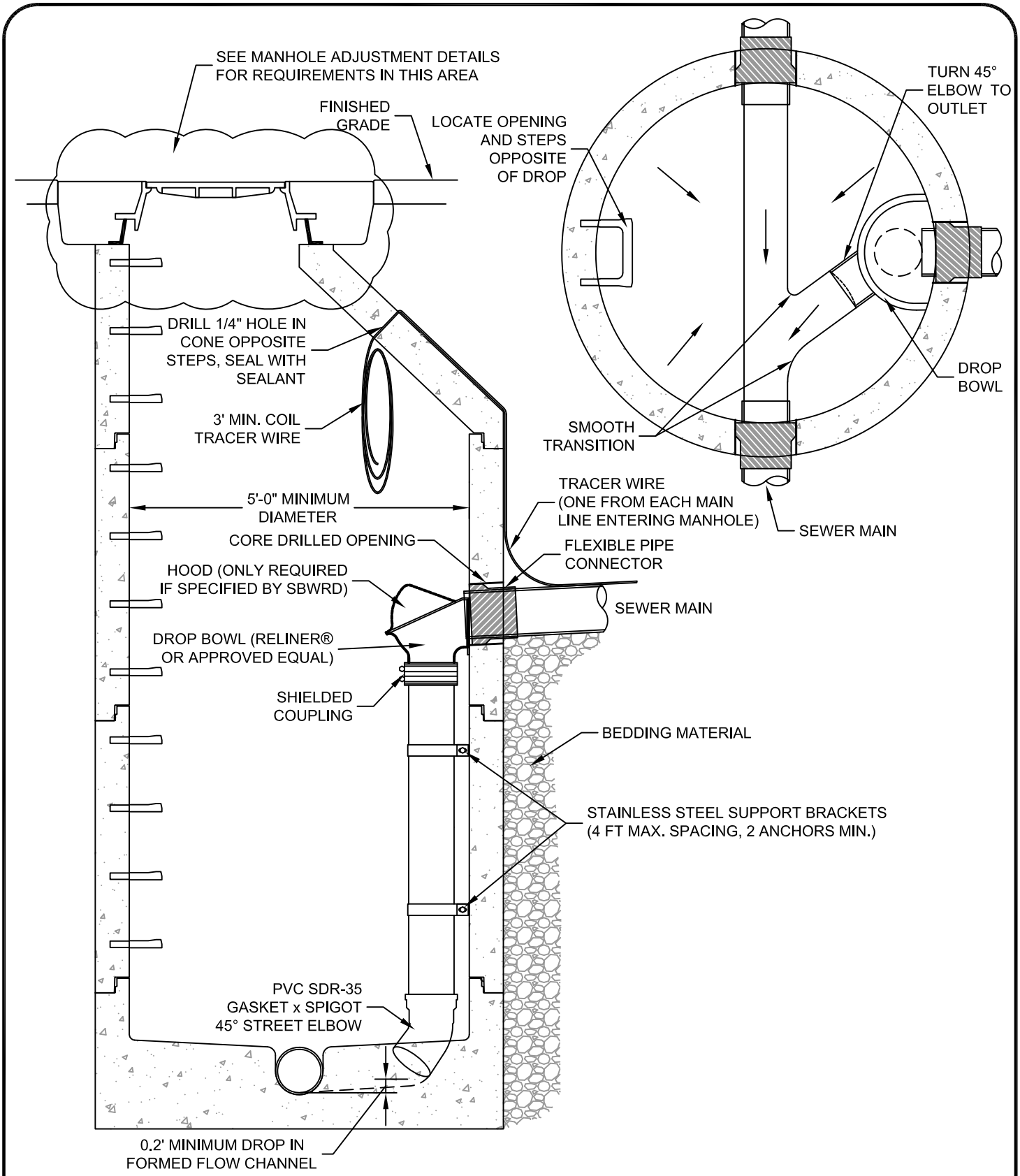

NOTE:
1. SEE STANDARD DETAIL NO. MH-01 FOR ADDITIONAL REQUIREMENTS AND SPECIFICATIONS.

Snyderville Basin Water Reclamation District	INSIDE DROP MANHOLE	STANDARD DETAIL MH-03 Revision Date: 4/20/20